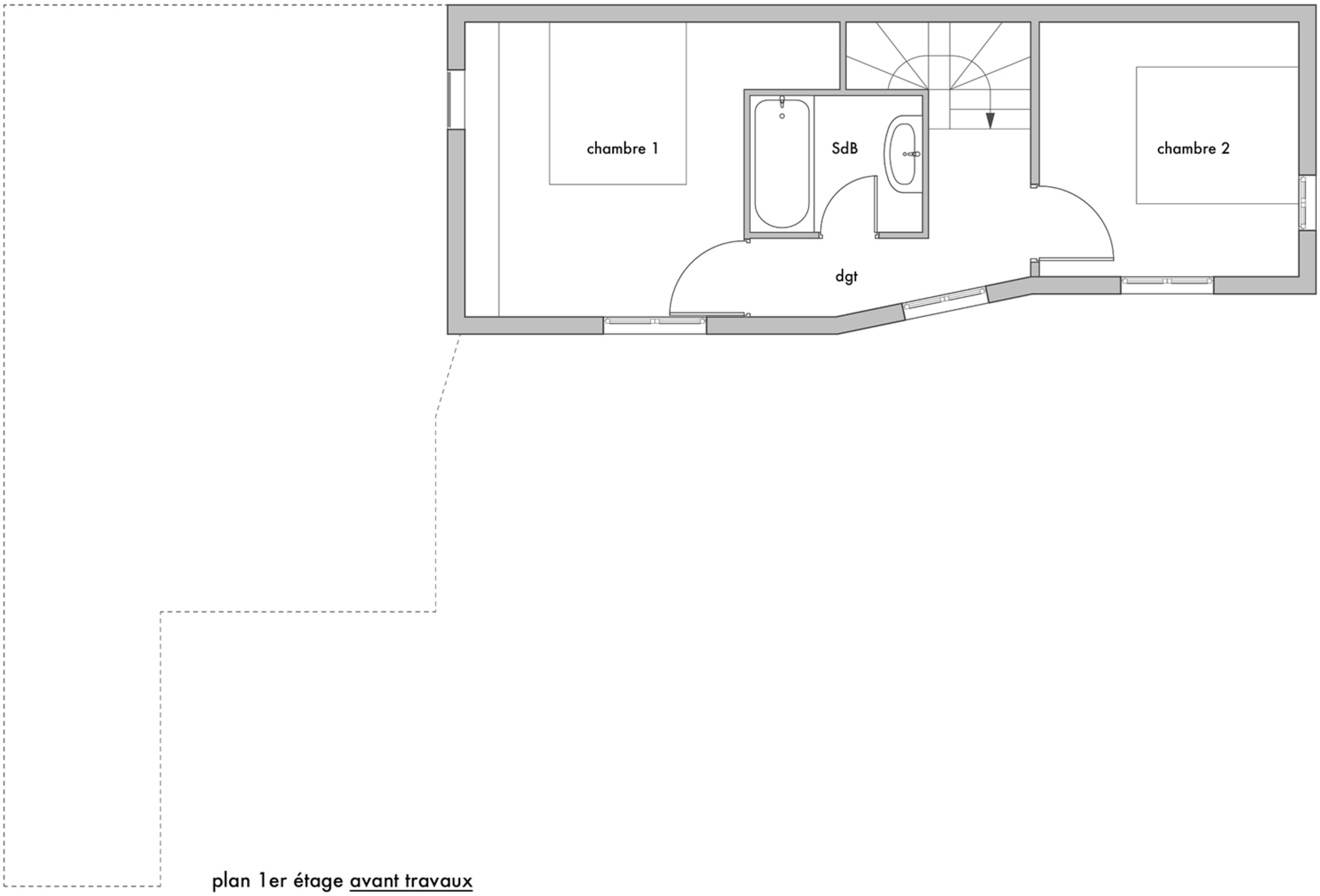

plan 1er étage avant travaux

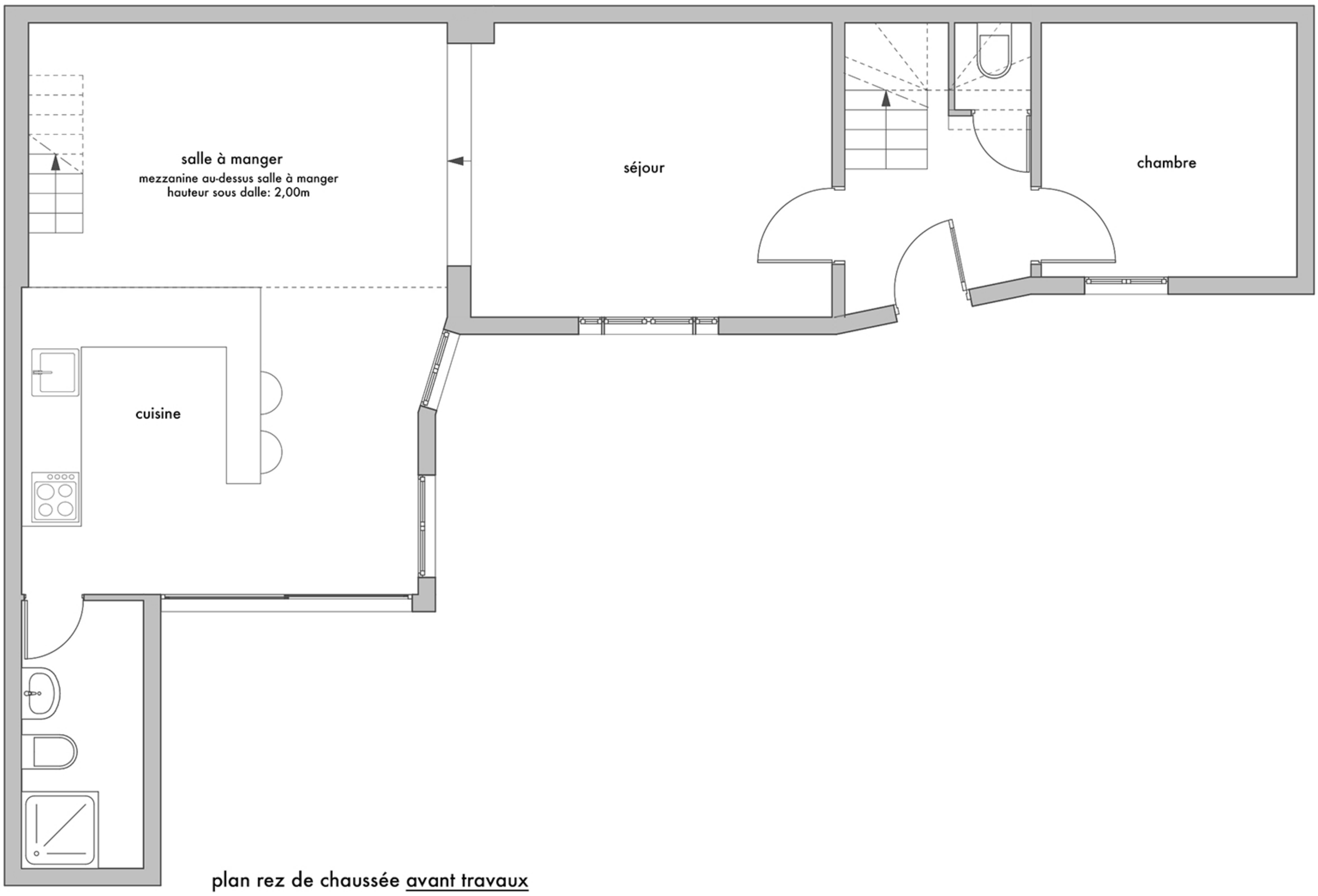

plan rez de chaussée avant travaux